

CUL DE SAC ROOFTOP BAR THONGLOR

WELCOME TO CUL DE SAC!

I GREW UP HEARING STORIES ABOUT HOW MY FATHER WOULD PLAY OUTSIDE IN THE NEIGHBORHOOD AS A KID, KNOWING EVERY HOUSE IN THE SOI. I TRAVELLED & LIVED ABROAD WHERE I SAW A SPECTRUM OF PUBLIC SPACES, FROM PARKS TO WAREHOUSES, EACH ECHOING THE VIBRANCY OF LIFE, FROM THE DESIGN TO THE PEOPLE THAT FREQUENTED THEM AS LOCALS.

BANGKOK, THROUGHOUT THE LATE 90'S TILL THE MID 2010'S WAS WITH VERY LITTLE OF THESE SPACES & A MINIMAL INTEREST IN COMMUNITY CULTURE. EVERYTHING WAS MAINLY HANGING OUT AT SHOPPING MALLS. NEIGHBORS CHILLING ON THEIR FRONT PORCH IN THE EVENINGS? FORGET ABOUT IT.

LUCKILY, TIMES ARE CHANGING. AFTER A DECADE OF SOCIAL MEDIA BOOM, PEOPLE ARE FINALLY TIRED OF LIVING THEIR LIVES INDEPENDENTLY THROUGH SCREENS. THIS TIME IN HISTORY, OUR GENERATION IS SEEKING PHYSICAL CONNECTION ONCE AGAIN. WE WANT TO BE OUT & ABOUT, WE WANT TO FEEL ALIVE & WE WANT TO LIVE THE SUMMER OF OUR LIVES AGAIN.

SUCH IS THE CREATION OF CUL DE SAC, A NEIGHBORHOOD BACKYARD SPACE DESIGNED TO BRING PEOPLE CLOSER TOGETHER, THROWING BACK TO THE TIMES OF THE 80'S WHERE YOU COULD WALK INTO THE HOUSE NEXT DOOR WITHOUT EVEN HAVING TO KNOCK.

THINK OF THIS SPACE AS YOUR NEIGHBOR HAVING A HOUSE PARTY EVERY NIGHT, OR YOU GOING TO YOUR BEST FRIEND'S HOUSE TO PLAY GAMES & WATCH MOVIES ALL NIGHT. A PLACE WHERE YOU CAN TAKE IT EASY & HAVE AS MUCH FUN AS YOU WANT, WHERE BY THE TIME WE CLOSE EACH NIGHT, YOU WISH YOU COULD STAY AT THIS FRIEND'S HOUSE JUST A LITTLE LONGER.

WELCOME TO CUL DE SAC, I HOPE YOU ENJOY IT AS MUCH AS WE'VE ENJOYED MAKING IT FOR YOU. CHEERS TO OUR FRIENDSHIP & THE GOOD MEMORIES WE ARE ABOUT TO MAKE TOGETHER!

YOURS NEIGHBORLY,
KEVIN S.

CUL DE SAC – THONGLOR ROOFTOP BAR
THE QUARTIER HOTEL PHROMPHONG – THONGLOR

FLASHBACK FLAVORS

RETRO RADIO MIX



MIDORI, CREAM, SYRUP DE MINT WHITE, BAILEY AND MILK
-430-

SPIN FIZZ



GIN, BLUE SYRUP, RASPBERRY SYRUP SYRUP, LIME AND TRIPLE SEC
-480-

PLAY, PAUSE SIP



VODKA, STRAWBERRY SYRUP, LIME BLUE CURAÇAO, SYRUP AND EGG WHITE
-430-

JACKPOT SMASH



VODKA, ORANGE JUICE AND STRAWBERRY SYRUP
-460-

CUL DE SAC



TEQUILA, COINTREAU, LIME SYRUP AND MANGO
-430-

RUBIK'S SIPPER

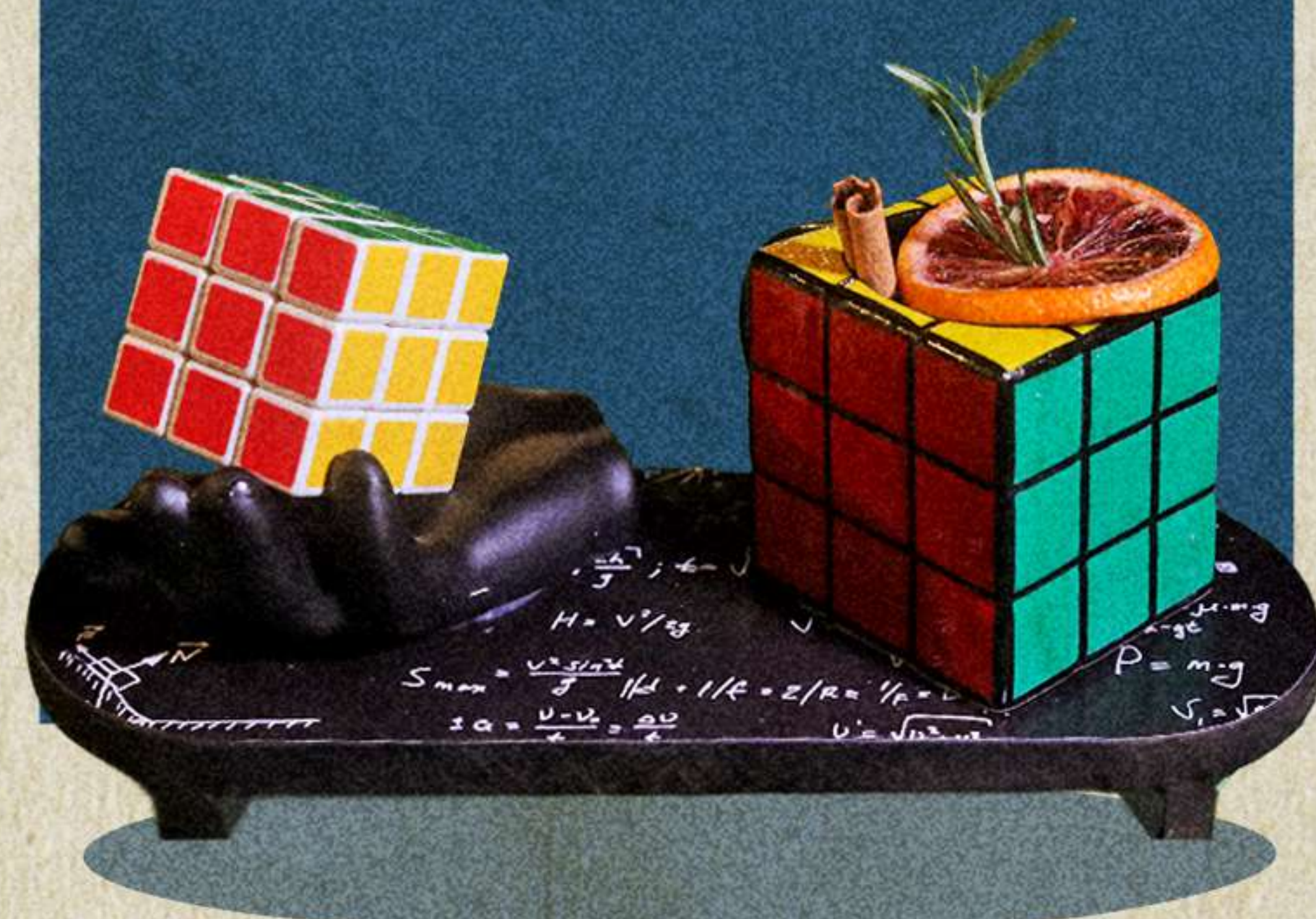

TEQUILA, STRAWBERRY SYRUP, LIME TRIPLE SEC AND WARM SPICE SYRUP
-430-

SKATEBOARD FLIP



JIM BEAM, CAMPARI, TRIPLE SEC AND ELDERFLOWER SYRUP
-450-

PIXEL COOLER



VODKA, BLUE SYRUP CREAM AND MILK
-460-

RING RING CDS



JIM BEAM, HONEY GINGER ALE AND CAMPARI
-420-

SHUTTER SHOT

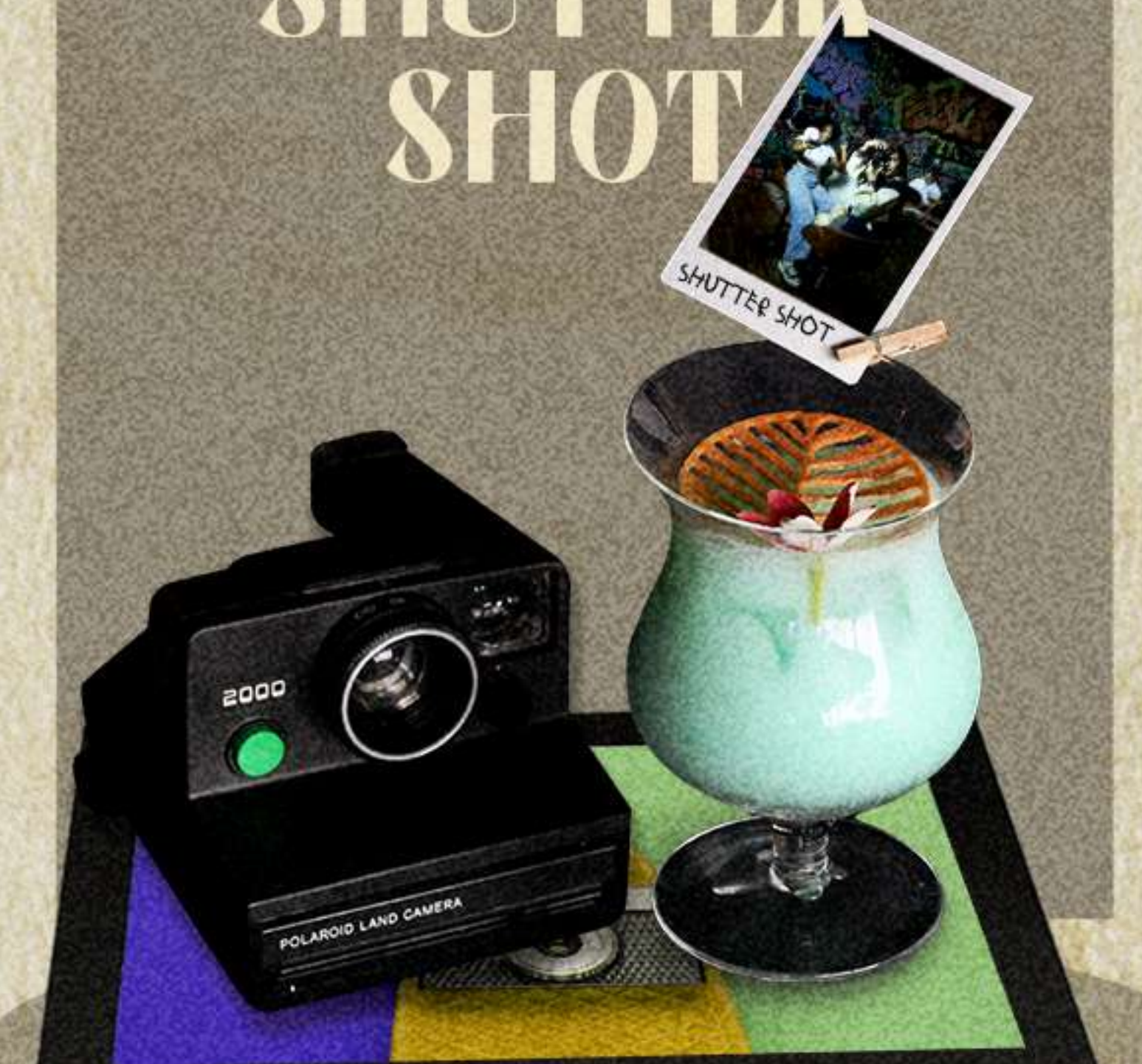

VODKA, MILK, CRÈME DE MENTHE BAILEYS AND BLUE CURAÇAO
-420-



RETRO CLASSICS

STAR CUL

White Rum, Syrup, Lime Juice
Triple Sec and Apple syrup

-340-



JUNGLE BIRD

Dark Rum, Pineapple Juice, Red Bitter and Lime Juice

SCREAMING ORGASM

Vodka, Crème de Café, Amaretto and Single Cream

WOO WOO

Vodka, Peach Schnapps, Cranberry Juice and Bitters

BLUE HAWAIIAN

Rum, Blue Curaçao, Coconut, Pineapple Juice and Lime Juice

AMARETTO SOUR

Bourbon, Amaretto, Lemon Juice, Muscovado and Egg White

LONG ISLAND ICED TEA

Vodka, Rum, Gin, Tequila, Lemon Juice, Syrup and Coca Cola

COSMOPOLITAN

Vodka, Cointreau, Lime Juice and Cranberry Juice

DAIQUIRI

Light Rum, Syrup, Lime Juice and Triple Sec

MAI TAI

White Rum, Dark Rum, Lime Juice, Almond Syrup
Syrup, Pineapple Juice, Orange Juice and Cherry Heering

NAKED & FAMOUS

Tequila, Aperol, Triple Sec and Lime Juice

MARTINI

Vodka or Gin and Dry Martini

B52

Baileys, Kahlua and Cointreau

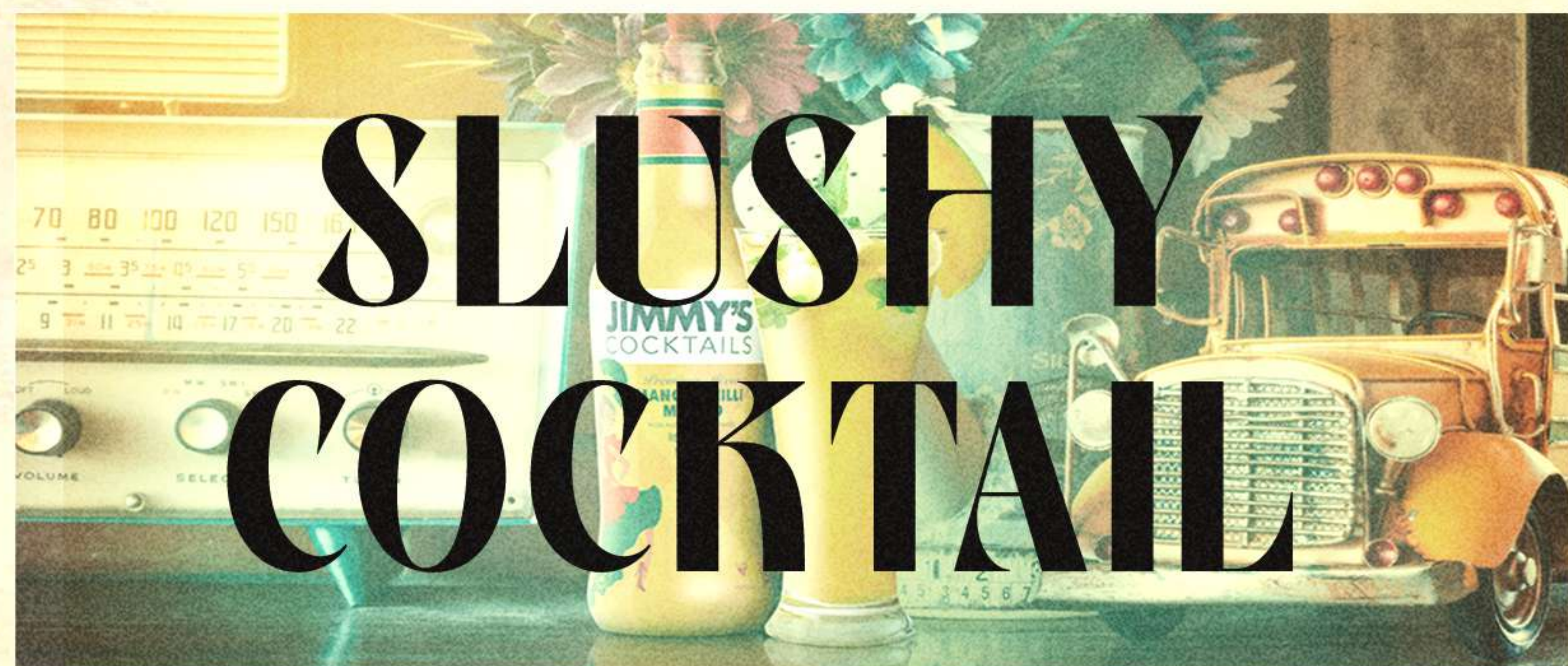

SLUSHY COCKTAIL

DISCO DARLING

(FOR HER)



SKATING QUEEN

Vodka, Cranberry Juice, Coconut Syrup
Lime, Syrup, Triple Sec and Soda

-430-



HOTLINE HONEY

Vodka, Raspberry Syrup
Egg white, Syrup and Lime

-460-

PINK REFLECTION

Vodka, Strawberry Syrup
Cream, Milk, Baileys and Canetion

-440-



NEON DIVAS

Rum, Egg White, Lime Juice
Strawberry Syrup, Raspberry Syrup

-440-



ELECTRIC BOOGIE FREEZE

Heineken, Lime, Midori and Pineapple Juice

350

POP STAR SLUSH

Vodka, Singha, Lime and Rose Syrup

350

FREEZE FRAME FIZZ

Vodka, Corona, Lime, Syrup and Blue Curaçao

380

REFRESHING SPARKLING DRINKS

TROPICAL GLOW



BLOSSOM SPARKLER



CITRUS BLUSH



ROSE PETAL FIZZ



Orange Juice, Butterfly Pea Tea, Syrup
Lime Juice, Soda and Grenadine

-240-

Strawberry Syrup, Sparkling Wine
Lime Juice and Soda

-250-

Blue Curaçao, Lime Juice
Sparkling Wine and Sprite





-260-

Rose Syrup, Lime Juice
Blue Curaçao and Soda

-250-

SHARING SIPPERS (1 LITER / 4 DRINKS)



-  PUNCH BOWL SANGRIA **1,200**
-  WATERMELON MARGARITA PITCHER **1,100**
-  GROOVY BERRY PUNCH **1,100**
-  CLASSIC PIMM'S CUP BOWL **1,200**

MOCKTAILS

CHIC GRAFFITI TWIST

Blue Curaçao, Lime
Passion Fruit Juice
and Pineapple Juice

-280-



LADY LUCK'S LANE

Mango Juice, Pineapple Juice
Passion Fruit, Egg White
Lime and Syrup

-260-



THE RETRO RINGER

Apple Juice, Aloe Vera Juice
Apple Syrup, Lime Juice
Syrup and Charcoal Powder

-280-



THE SHIMMERING SINGER

Aloe Vera Juice
Lychee Juice, Syrup
Blue Grenadine and Lime Juice

-260-



RUM



The Colonist White Rum
70 cl.

300 / 3,500



The Colonist Black Spiced Rum
70 cl.

300 / 3,500



Bacardi Light Rum (Classic)
75 cl.

300 / 3,500



Havana 3 Years (Gold)
75 cl.

380 / 3,800

GIN



Roku Gin 70 cl.

290 / 4,500



Hendrick's Gin 70 cl.

290 / 4,500



Bombay London Dry Gin 70 cl.

250 / 3,500



Tanqueray 75 cl.

250 / 3,500

VODKA



Grey Goose 75 cl.

300 / 4,500



Belvedere Vodka 70 cl.

280 / 4,000



Finlandia 75 cl.

300 / 4,500



Cîroc Vodka 70 cl.

300 / 4,500

SINGLE MALT SCOTCH

| | |
|------------------------------|-------------|
| Glenfiddich 12 Years 70 cl. | 280 / 4,500 |
| Glenfiddich 15 Years 70 cl. | 550 / 5,500 |
| Glenfiddich 18 Years 70 cl. | 750 / 7,500 |
| Glenmorangie 10 Years 70 cl. | 300 / 4,500 |
| Glenmorangie Lasanta 70 cl. | 400 / 5,500 |

APERITIF

| | |
|------------------------|-----|
| Campari 75 cl. | 240 |
| Ricard 70 cl. | 240 |
| Fernet - Branca 75 cl. | 240 |
| Aperol 70 cl. | 240 |

BLENDED SCOTCH

| | |
|--------------------------------|-------------|
| Chivas Regal 12 Years 70 cl. | 250 / 2,400 |
| Chivas Regal 18 Years 70 cl. | 300 / 4,000 |
| J.W. Red Label 70 ml. | 250 / 2,400 |
| J.W. Black Label 75 ml. | 270 / 2,700 |
| Hennessy V.S.O.P. 70 cl. | 650 / 4,300 |
| Jameson Irish Whiskey 70 cl. | 250 / 2,400 |
| Regency V.S.O.P. Brandy 70 cl. | 230 / 2,300 |

CHILLED JUICES

| | |
|-------------|-----|
| ORANGE | 150 |
| APPLE | 150 |
| PINEAPPLE | 150 |
| POMEGRANATE | 150 |

H2O SPARKLING WATER

| | |
|------------------------------|-----|
| DRINKING WATER | 50 |
| EIRA STILL WATER 400 ML. | 110 |
| EIRA SPARKLING WATER 400 ML. | 110 |
| EIRA SPARKLING WATER 700 ML. | 140 |

CARBONATED DRINKS

| | |
|--------------------------|-----|
| COCA COLA..... | 80 |
| COCA COLA LIGHT..... | 80 |
| SPRITE..... | 80 |
| ORANGE FANTA..... | 80 |
| SCHWEPES TONIC..... | 80 |
| SCHWEPES GINGER ALE..... | 80 |
| SCHWEPES SODA..... | 80 |
| ICED..... | 100 |

CRAFT BEER



Wila Weizen 330 ml.

190



Whale Pale Ale 330 ml.

190



Raven IPA 330 ml.

220



Saensuk Hoppy Wheat 330 ml.

280

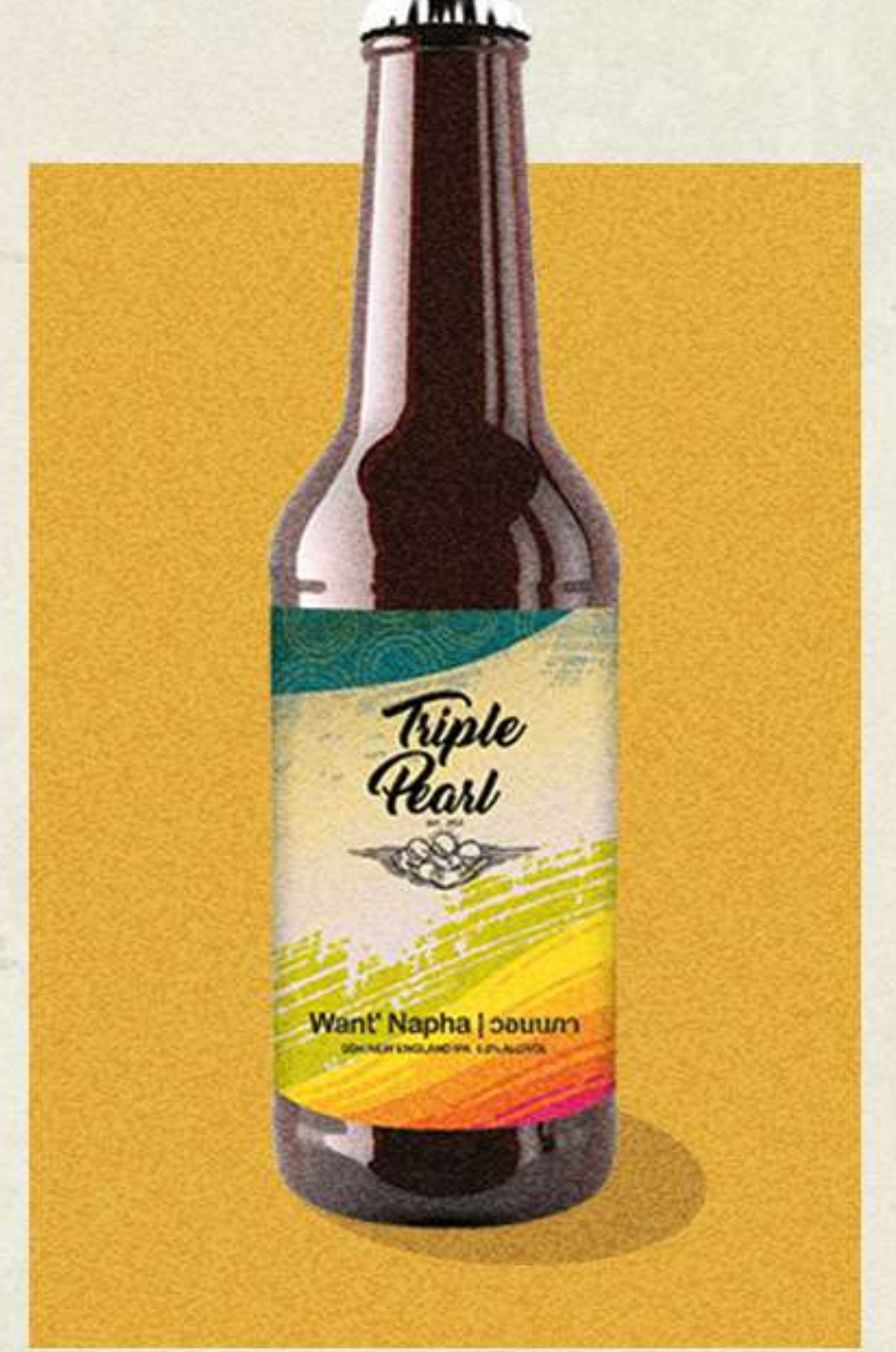

Triple Pearl - Want' Napha FDH New England IPA 330 ml.

280



Chalawan Pale Ale 330 ml.

190



Chatri IPA 330 ml.

190



Andaman Phuket Dark Ale 330 ml.

190



Bussabaex - Weisse 330 ml.

190



Say Play Cold IPA 330 ml.

190

BEER BUCKET

- Chang Classic 320 ml. (5 Bottles) 599
- Singha 320 ml. (5 Bottles) 599
- Corona 335 ml. (5 Bottles) 699

BEER TOWER

- Chang Classic 3 L. 890

BEER

- Chang Classic 320 ml. 160
- Singha 320 ml. 160
- Heineken 320 ml. 160
- Asahi 330 ml. 160
- Corona 335 ml. 180
- Hoegaarden Classic 330 ml. 260
- Hoegaarden Rosée 248 ml. 260



CANNABIS

CRAFT SODA MELLOW BERRY

190

CRAFT SODA GRAPEFRUIT OG

190

BREE SODA YUZU LEMON

140

BREE SODA STRAWBERRY

140



SAKE



**Kagatobi Junmai
Daiginjo Ai**

(Glass) 180 ml. / 490

(Bottle) 300 ml. / 950

(Bottle) 720 ml. / 2,100



**Dewatsuru
Junmai Habataki**

(Glass) 180 ml. / 280

(Bottle) 720 ml. / 950



**Dewatsuru
Jizake Tokkuri**

(Glass) 160 ml. / 320

(Bottle) 500 ml. / 800

UMESHU



Kishuno Ume Miiry EG

(Bottle) 750 ml. / 1,200



Karen na Yuzu

(Glass) 160 ml. / 420

(Bottle) 500 ml. / 1,200

SOJU



Soju Chum Churum
Peach 360 ml.

190



Soju Chum Churum
Strawberry 360 ml.

190



Soju Chum Churum
Yoghurt 360 ml.

190



Soju Chum Churum
Apple 360 ml.

190

SOJU CHUM CHURUM 3 BOTTLE 530 / 6 BOTTLE 1,000

PACKAGE

**PACKAGE
REGENCY
+MIXERS**

2,500



**PACKAGE
CHIVAS
REGAL
12 YEARS
+MIXERS**

2,600



**PACKAGE
JAMESON
+MIXERS**

2,800



ALL PRICES ARE SUBJECT TO 10% SERVICE CHARGE AND 7% VAT

SNACKS



340

GRILLED CHICKEN TACO

Marinated chicken, topped with shallots and chili flakes, all in crispy taco shells.



240

MALA CORN (V)

Fried baby corn dusted with mala seasoning and fresh lime.

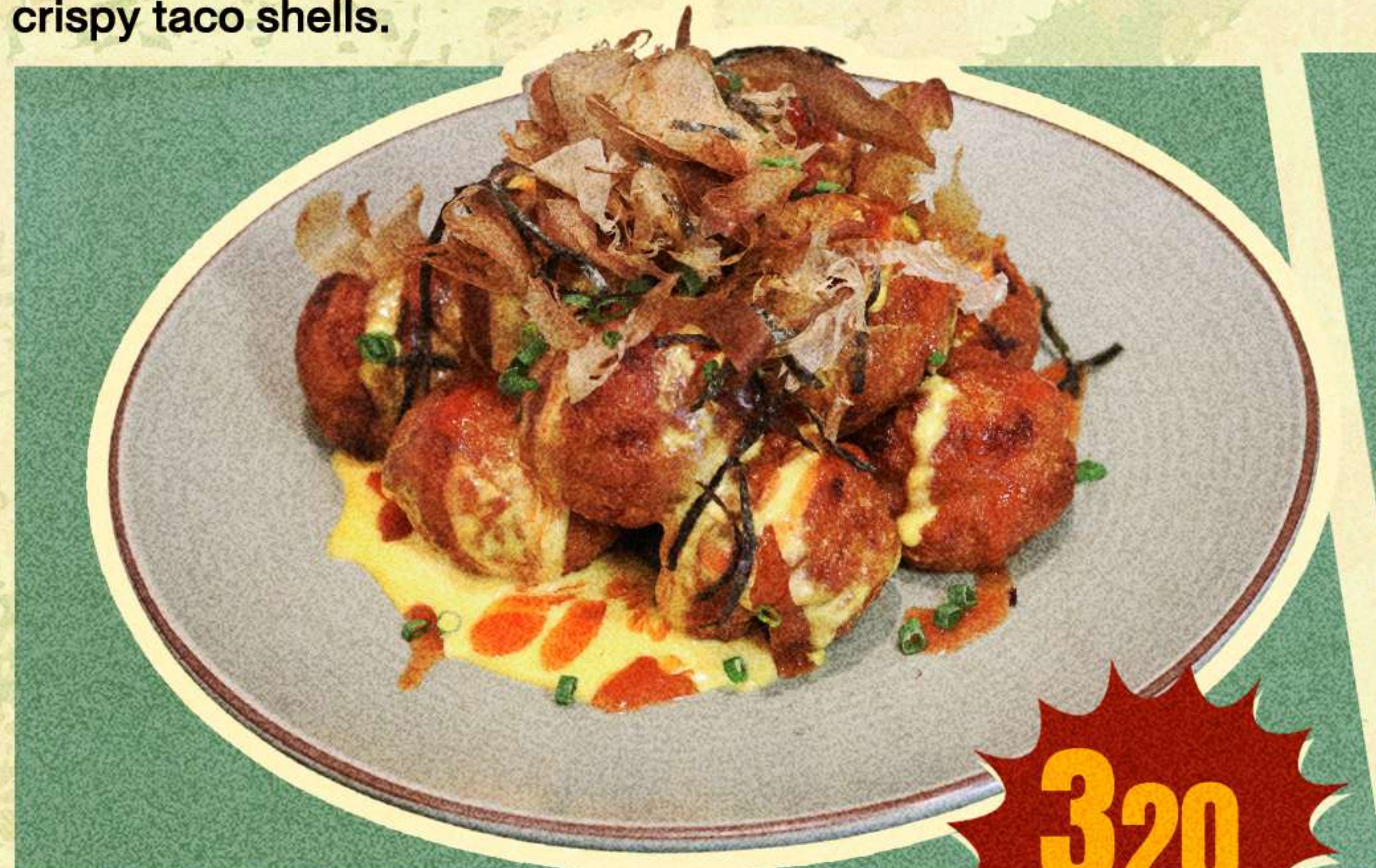

320

MELTED CHEESE TAKOYAKI

Deep-fried takoyaki filled with octopus, topped with cheddar and a hot Sriracha.



340

CHILI CHICKEN TENDON

Fried crispy tendons tossed with dried chili, garlic, and fresh lime.



280

"LARB" NACHOS (V)

Crispy corn chips topped with spicy tomato salsa, jalapeños and Jeaw dip.



320

BUFFALO WINGS

Crispy chicken wings tossed in spicy buffalo sauce, a side of ranch dip.

CHEESY BALL (V)

Crunchy mozzarella balls served with house-made smoked marinara.

280

SPICY MIXED NUTS (V)

Peanuts and cashews, seasoned with chili, spring onion, and zesty lime.

260

LOADED CHEESY TATER TOTS

Crispy tater tots smothered in a rich cheddar cheese, dusted with parmesan topped crispy bacon.

320

VEGGIE TACO (V)

Fried tofu with cheddar cheese and tomato salsa, all in crispy taco shells.

320

GARLIC PRAWN

Stir fried prawns with garlic, tomato and basil served with crispy bread

360

MAINS



380

CHICKEN & WAFFLE REMIX

Crispy fried chicken on waffle, drizzled with maple syrup and hot sauce.



"BIG MAC" BURGER

| | |
|-------------------|-----|
| AUSTRALIAN BEEF | 380 |
| FRIED CHICKEN | 340 |
| PLANT BASED | 340 |
| POTATO CUTLET (V) | 320 |

Pattie with smoked BBQ sauce, cheddar sauce with lettuce, pickles and caramelize onions.



890

STEAK & FRIES

Grilled imported striploin served with crispy fries and a chili butter.



690

CAJUN SEAFOOD BOIL

A hearty mix of shrimps, mussels, and clams seasoned with Cajun spices, garlic butter.



BASIL KRA POW RICE

| | |
|---------------------|-----|
| AUSTRALIAN BEEF | 380 |
| MUSHROOM & TOFU (V) | 280 |

Stir-fried with dried chili, garlic, and hot basil served with jasmine rice and fried egg.



HOT DOG

| | |
|--------------------|-----|
| CHICKEN SAUSAGE | 320 |
| ITALIAN SAUSAGE | 350 |
| VEGETARIAN SAUSAGE | 320 |

2 hot dogs topped with tomato salsa, jalapeños in our toasted soft bun and fries.

PIZZAS



480

SAUSAGE & JALAPEÑO PIZZA

Spicy marinara, Italian sausage jalapeños and melted mozzarella.



420

VEGGIE PIZZA (V)

Tomato, mixed mushrooms, olives sliced almonds, and balsamic reduction.



380

MARGHERITA PIZZA (V)

Fresh tomatoes, mozzarella and basil.



450

PEPPERONI PIZZA

A layer of pepperoni, melted mozzarella and parmesan



450

HAWAIIAN PIZZA

Sweet pineapple, crispy bacon, mozzarella and a hint of BBQ sauce.



420

TRUFFLE MUSHROOM PIZZA (V)

Creamy truffle sauce, wild mushrooms mozzarella, parmesan and arugula.



280

CRISPY SALMON SKIN SALAD

Mixed greens, crispy salmon skin, cucumbers and radishes drizzled with a miso-sesame dressing.



380

BUFFALO CAESAR

FRIED CHICKEN **320** / CRISPY TOFU (V) **280**

Romaine tossed in caesar dressing, topped with crispy chicken or tofu with hot sauce, parmesan and garlic croutons.

SALAD

BURRATA SALAD (V)

Fresh mint, and arugula drizzled with honey balsamic dressing.

PASTA



SPICY TOMATO & BURRATA

Penne in zesty tomato sauce with fresh chili, basil topped with creamy burrata.

420

THAI SPICY STYLE

Spaghetti, grilled chicken, chili, garlic and Thai basil.

380

AGLIO OLIO PRAWN

Spaghetti with garlic, dried chili, olive oil, grilled prawns and parmesan.

380

BACON CARBONARA

Penne with smoked bacon, egg yolk, creamy sauce and parmesan.

360

CREAMY TRUFFLE

Fettuccine with mixed mushrooms in a rich truffle cream sauce finished with parmesan.

420

VONGOLE DI MARE

Spaghetti with clams, garlic, white wine, parsley and olive oil.

420

FRUTTI DI MARE

Spaghetti in a bold tomato sauce with mixed seafood and garlic.

450

BOLOGNESE LENTIL

Penne with pork & lentil ragu, parmesan and tomato sauce.

360

DESSERT



220

CHOCOLATE LAVA

A rich chocolate cake with a molten center served warm with a scoop of vanilla ice cream.



220

WAFFLE & ICE CREAM SANDWICH

Warm waffle filled with scoops of your choice of ice cream drizzled with caramel.



180

CLASSIC TIRAMISU

Layers of espresso-soaked ladyfingers and mascarpone dusted with cocoa powder.

RECOMMENDED CHAPERONE RESTAURANTS & BARS



MEDINII RESTAURANT



AXIS & SPIN (SKY LOUNGE & BAR)
ON 38TH FLOOR AT THE CONTINENT HOTEL



BANGKOK HEIGHTZ ROOFTOP RESTAURANT & BAR
ON 39TH FLOOR AT THE CONTINENT HOTEL



ABANDONED MANSION
UNDERGROUND AT THE COACH HOTEL SUKHUMVIT 14



**AT THE QUARTIER HOTEL PHROMPHONG - THONGLOR ON 10TH FLOOR.
FACEBOOK: CUL DE SAC THONGLOR ROOFTOP BAR INSTAGRAM: CULDESAC.BKK
LINE: @CULDESAC.BKK TEL: 02 392 7007**